

# Umiritev v Bogu

M. Gojkošek Orthaber  
arr. Viktorija Celarc

Spevno, ♩ = 130  
F

Am

B

Gm

C

Glas

Flavta

Violina

Violončeleo

Bas kitara

Klavir

Bobni

Spevno, ♩ = 130

6 F F C F Am B

1. Le v Bo - gu spo - či - je du - ša se;

*mf*

*mp*

*mp*

*mp*

*mp*

*mp*

*mp*

12

C

B

C

F

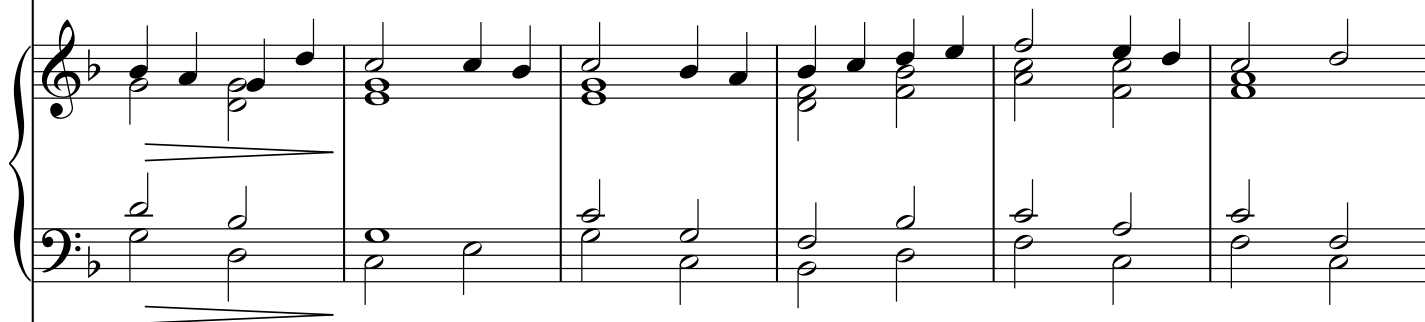
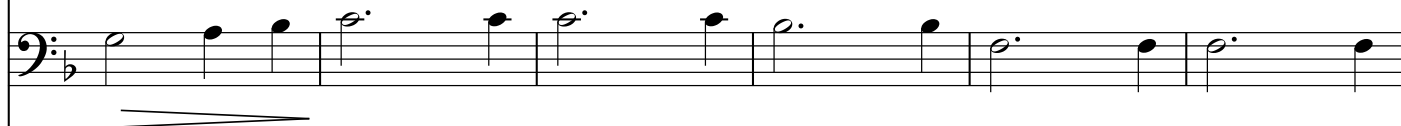
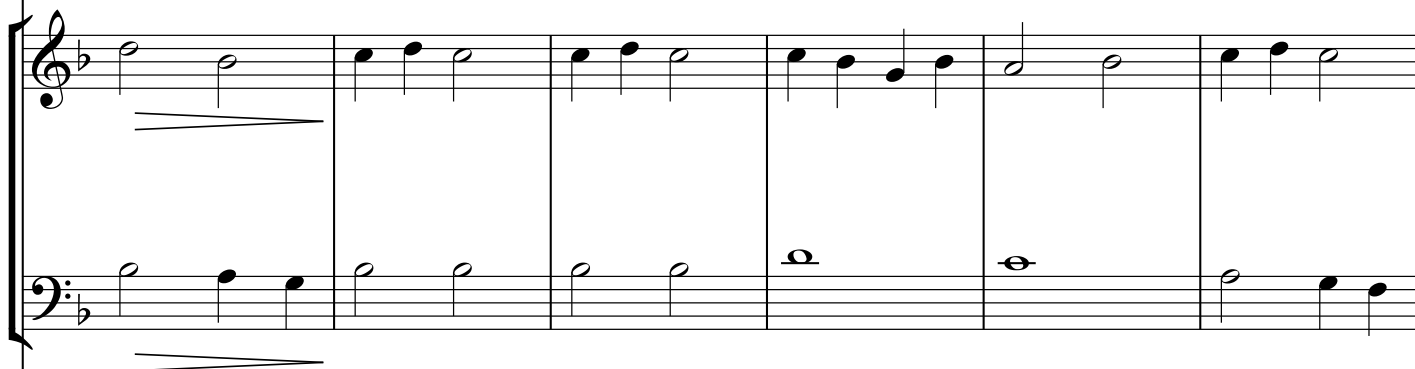
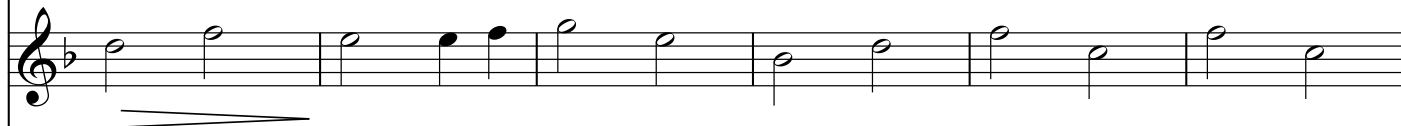

18 Am B Gm C F

tr - dna ska - la je, za - to ne bom o - ma - hnil, ne.

24

Am

B

Gm

C

— 2.Pri Bo - gu u - mi - ri du - ša se, v njem je mo - ja  
Bo - gu re - ši - tev na - ša je; on nam je v po

A single musical staff in G major, starting with a treble clef and a key signature of one flat (F major). It contains a series of notes and rests, with dynamics markings like *mf* and *f*.

A single musical staff in G major, starting with a bass clef and a key signature of one flat (F major). It contains a series of notes and rests, with dynamics markings like *mf* and *f*.

A single musical staff in G major, starting with a treble clef and a key signature of one flat (F major). It contains a series of notes and rests, with dynamics markings like *mf* and *f*.

30

F C F Am B

čast in vse mo-je u - pa - nje. On mo - ja tr - dna ska - la je, \_\_\_\_\_  
moč, v njem za - ve - tje je za vse. U - paj - te vanj, ne boj - te se, \_\_\_\_\_

II

36

C

1.  
F

za - to ne bom o - ma - hnil, ne.  
od - pri - te svo - je mu sr -

za - to ne bom o - ma - hnil, ne.  
od - pri - te svo - je mu sr -

40

2.  
F

3.Pri

ce.
