Udarna Aleluja
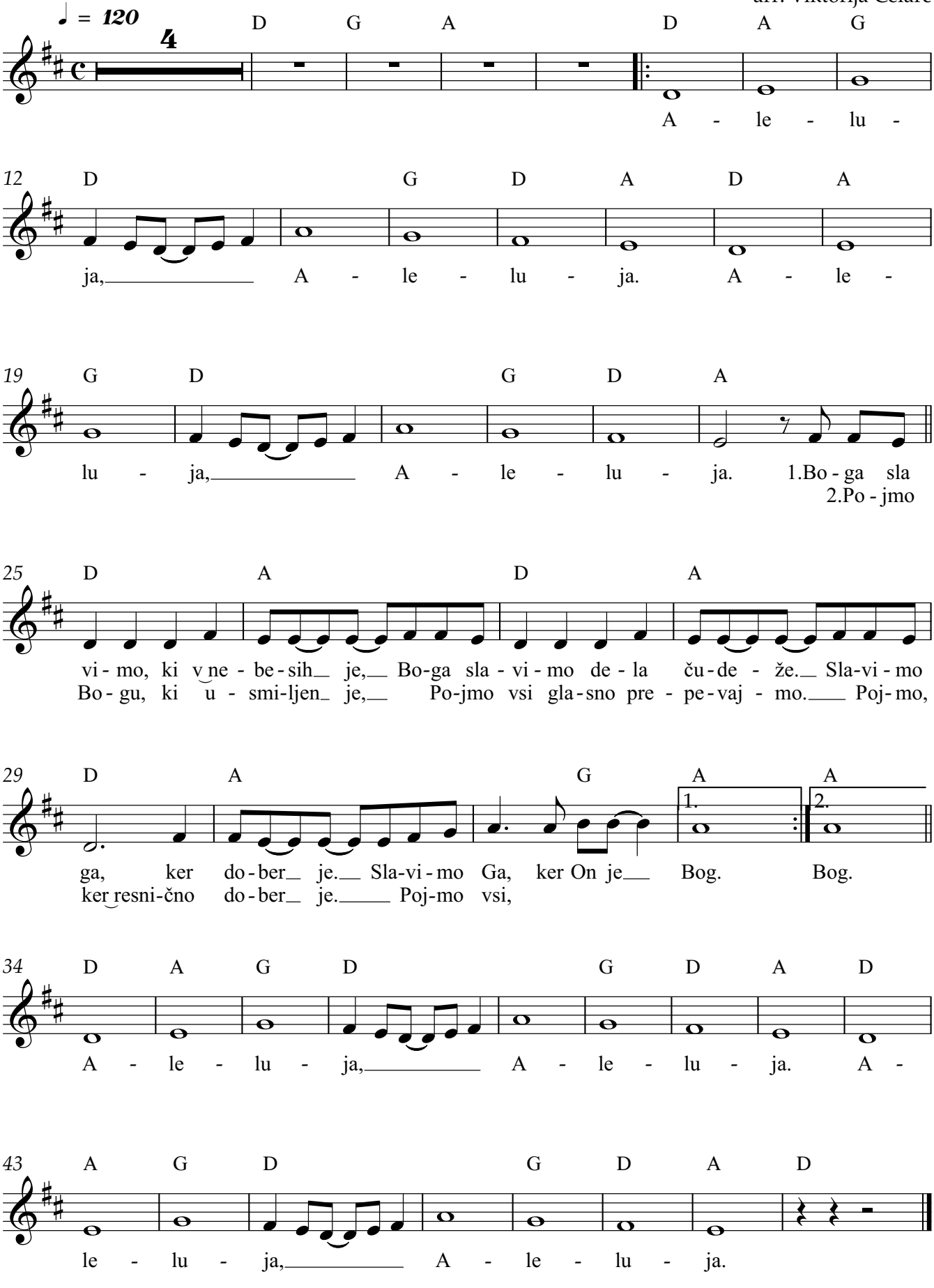
nn,
arr. Viktorija Celarc