

Tvoje ime bom slavil

(Psalm 138)

Mateja Gojkošek Orthaber
arr. Viktorija Celarc

Tekoče, ♩ = 56

Glas

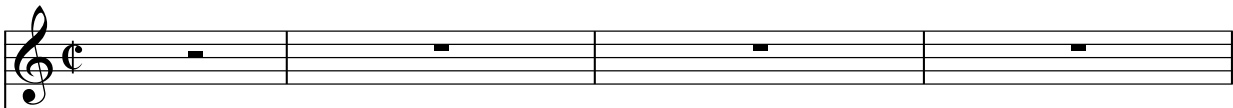

Flavta

Violina

Violončelo

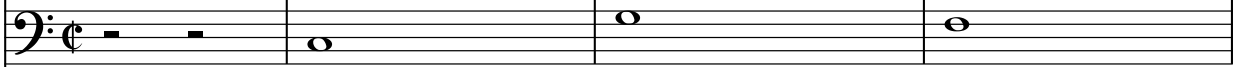

Bas Kitara

Klavir

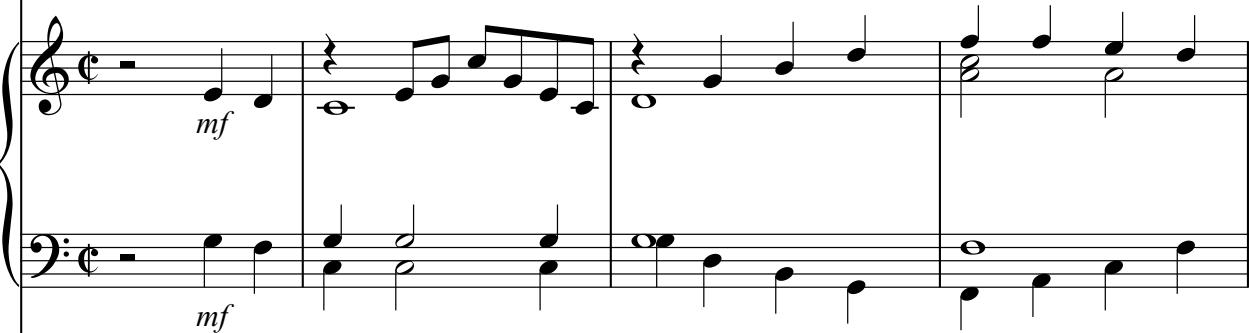

Tekoče, ♩ = 56

Bobni

[illegible]

9

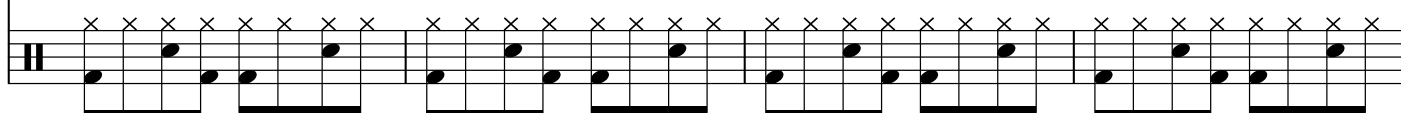
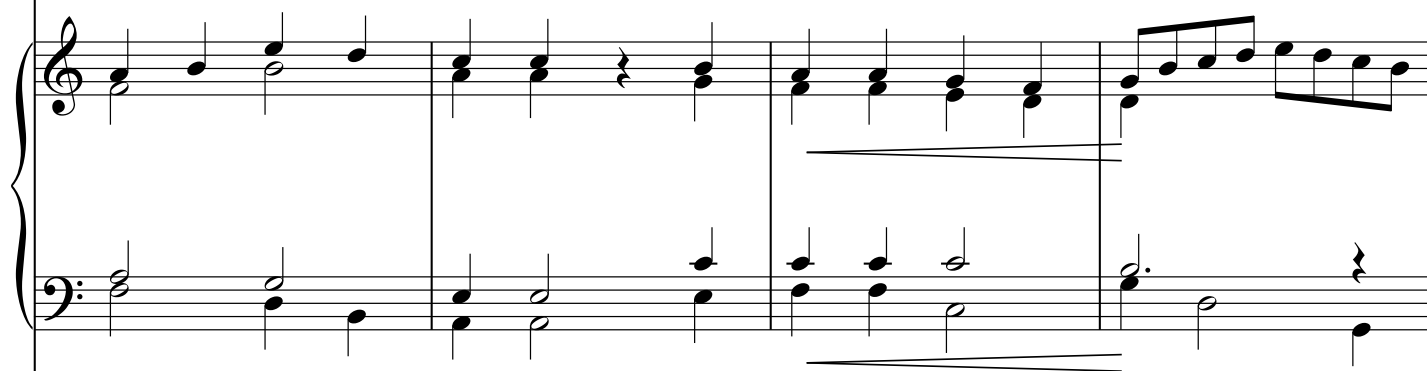

Moj Go - spod, tvo - je ime bom sla - vil in mo - lil

17

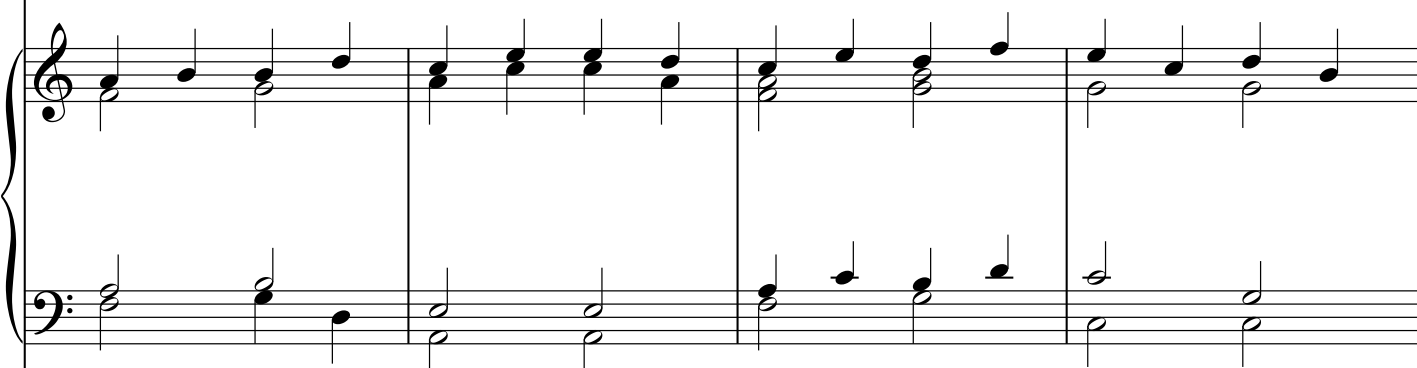
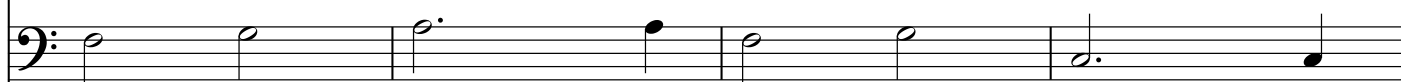
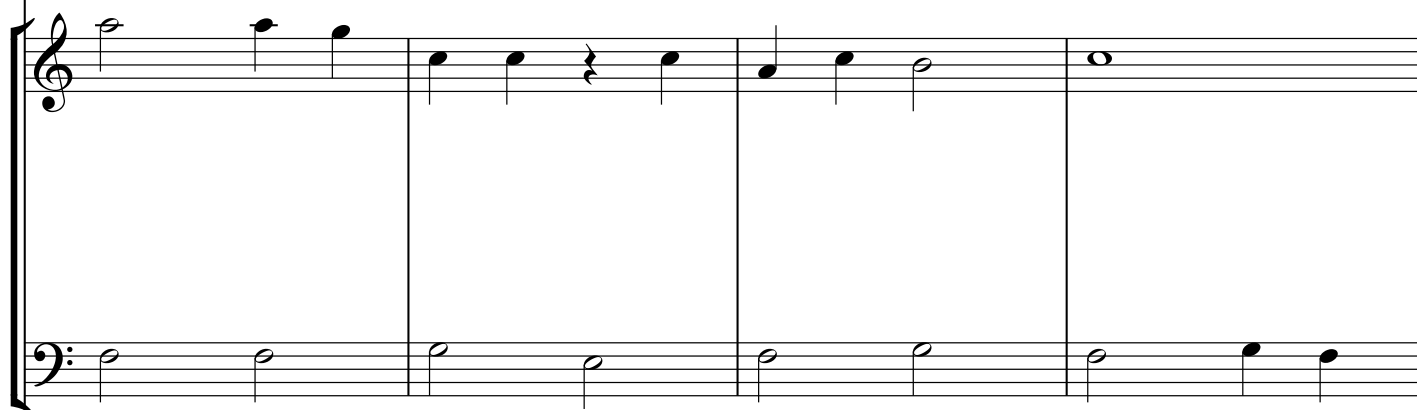

21 FINE

1. Na ko - le - nih te sla - vim, ker si do - ber, ker si
zvi - šen je Go - spod, za po - ni - žne - ga skr -

p

p

p

p

p

25

zvest, ker nad - vse si po - ve - li - čal svo - je ime. _____
bi, že od da - leč pa spo - zna pre - vze - tne - ža. _____

— Sli - šal pro - šnjo si na dan, ko sem v sti - ski k te - bi
— O Go - spo - do - vih po - teh pe - li bo - do kra - lji

An empty musical staff for piano accompaniment, consisting of a single treble clef staff.

33

vpil. Moč si v mo - ji mla - di du - ši po - mno - žil.
vsi, saj Bog de - la svo - jih rok ne za - pu - sti.

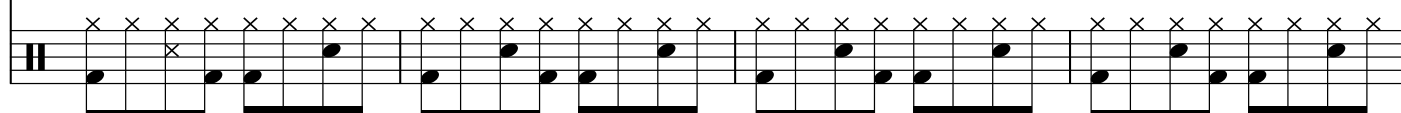
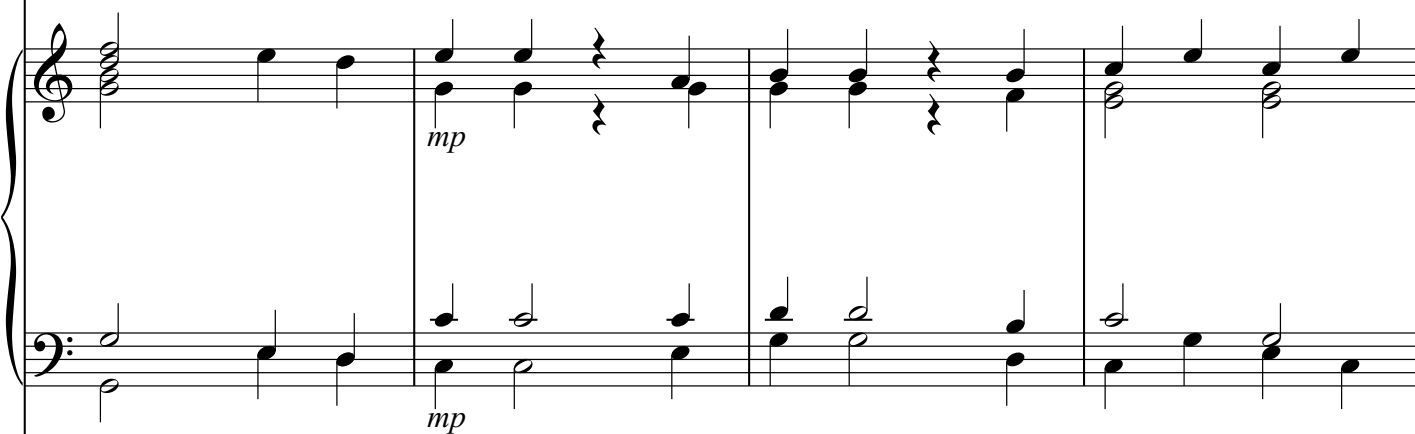
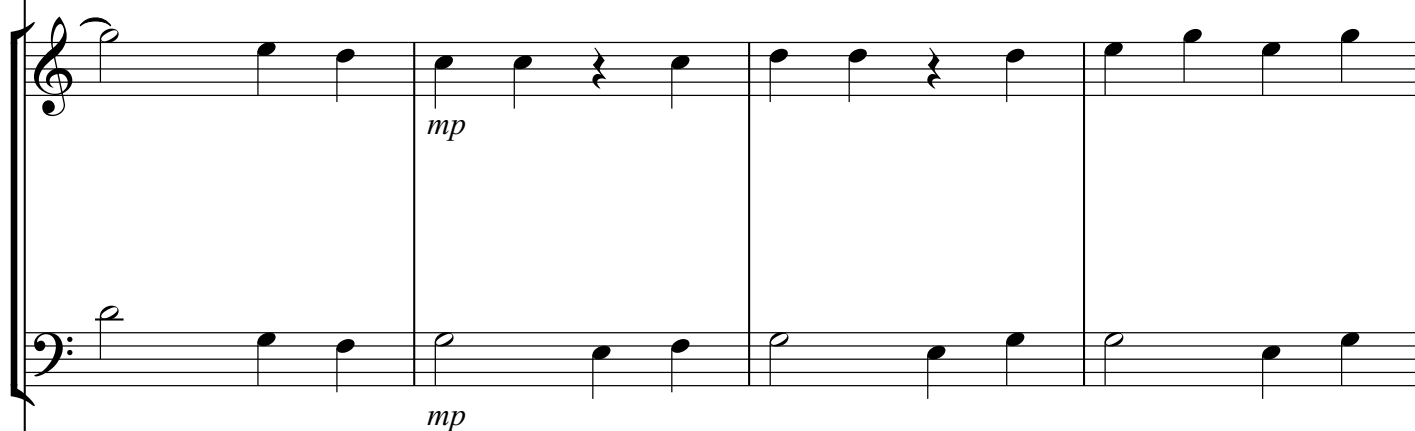
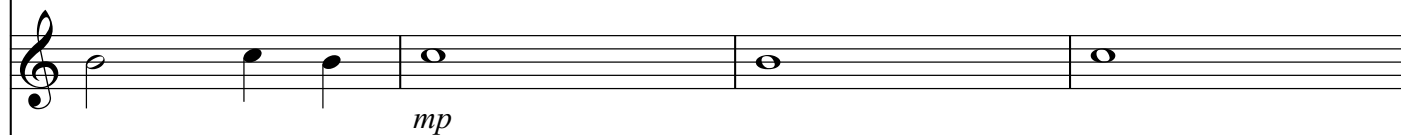
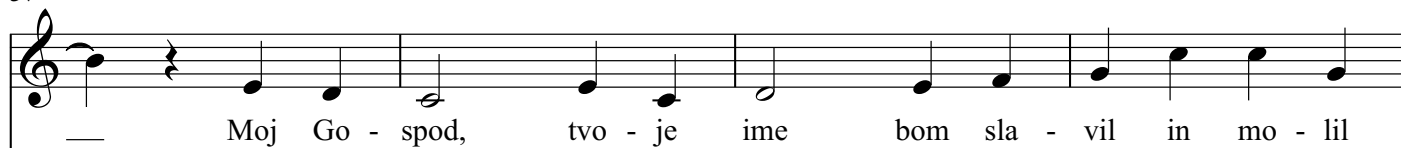

41

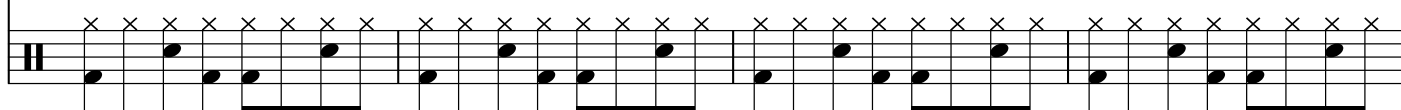
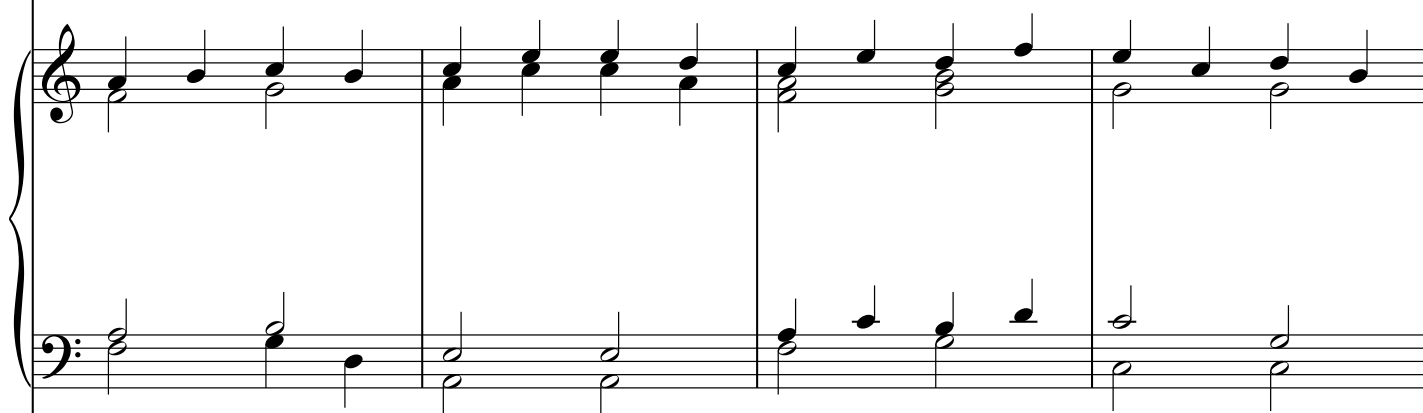
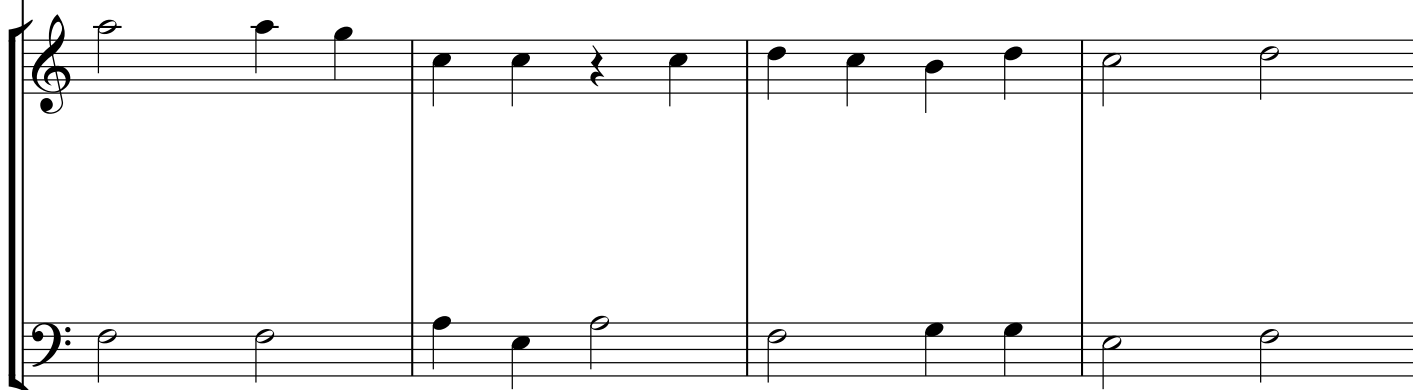

45

1. 2. 3.

2. Res v - 3. Ka - dar v sti - ski ho - dim sam, me o -

p

p

p

p

1. 2.

49

hra - nja ži - ve - ga. Je - zo mo - je - ga mi - ri so - vra - žni -

53

ka. Nje - go - va me re - šu - je dlan in za -

57

to mu bom za - pel. Vem, Go - spod bo do - vr -

60

DA CAPO AL FINE

