

Ti, naša Mati ljubljena

prir. Franc Gačnik
arr. Viktorija Celarc

[illegible]

A F#m Hm E D
 na - ša Ma - ti lju - blje-na, si od Bo-ga iz - vo - lje-na, ti pol - na vseh si
 na - ša Ma - ti lju - blje-na, saj vir si vse - ga u - pa-nja, mi vsi za - ve - tje

5

Hm

H

E

A

F#m

mi - lo - sti, zdaj k te - bi pri - hi - tim. _____ Ti _____ veš za Be - tle - hem, _____
 i - šče - mo in k te - ni pri - de - mo. _____ Po - znaš sku - šnja - ve in skr - bi, za -

The musical score is written for a song. It features a vocal line at the top, a piano accompaniment in the middle, and a drum line at the bottom. The key signature is three sharps (F#, C#, G#). The tempo is marked 'mp' (mezzo-piano). The score is divided into measures by vertical bar lines. The vocal lines are in the top staff, the piano accompaniment is in the middle staves, and the drum line is at the bottom. The lyrics are written below the vocal line.

10

Hm

E

D

Hm

H

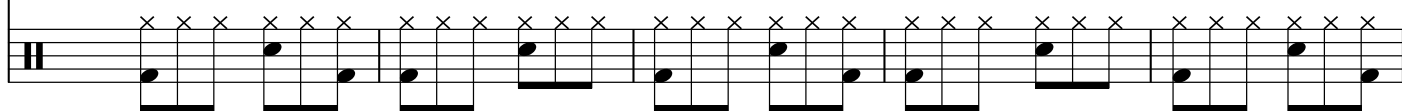
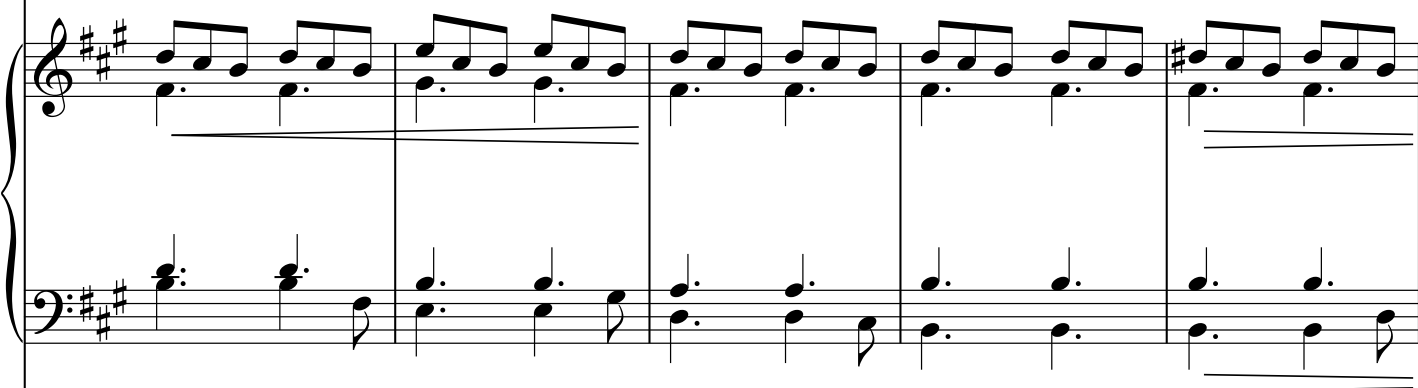
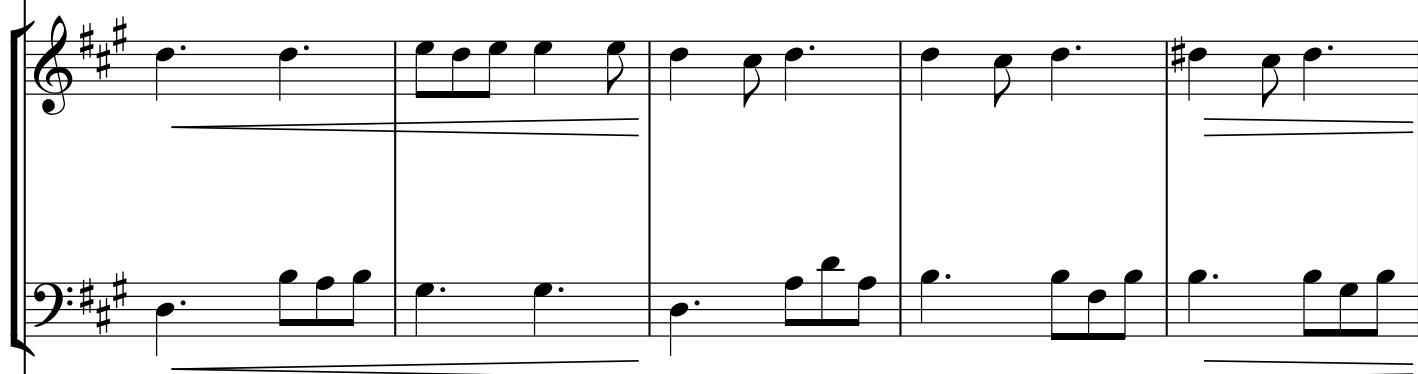
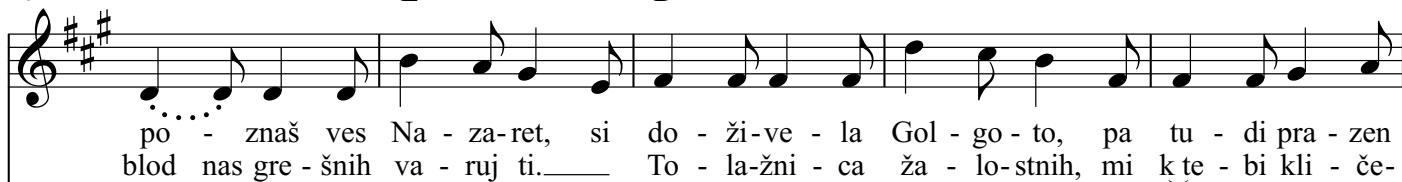

15 E A F#m Hm E

grob. _____
mo. _____

A - ve, a - ve, a - ve, Ma - ri - ja,

20

A

F#m

Hm

1.
E

pro - si, pro - si, pro - si za nas. _____

rit.

24

2. E

A

C#/A

D

E/D

A

nas

Bo

- ga.

Vocal melody staff in treble clef, key of A major (three sharps). The melody consists of half notes: E4 (nas), B4 (Bo), and a fermata over G4 (ga.) and A4. The staff ends with a double bar line.

Piano accompaniment staff in treble clef, key of A major. The melody consists of half notes: E4, B4, G4, and A4. The staff ends with a double bar line.

Piano accompaniment staff in treble clef, key of A major. The melody consists of eighth notes: E4, B4, G4, and A4. The staff ends with a double bar line.

Piano accompaniment staff in bass clef, key of A major. The melody consists of half notes: E3, B3, G3, and A3. The staff ends with a double bar line.

Piano accompaniment staff in bass clef, key of A major. The melody consists of half notes: E3, B3, G3, and A3. The staff ends with a double bar line.

2. rit.

Piano accompaniment staff in bass clef, key of A major. The melody consists of half notes: E3, B3, G3, and A3. The staff ends with a double bar line.