

## Aleluja, Jezus je pot

Peter Pučnik, arr. Viktorija Celarc

Andante ♩ = 128

6

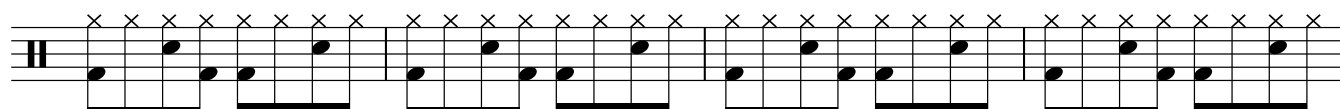

10

14

18

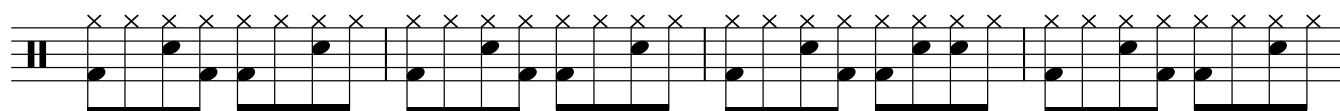

22

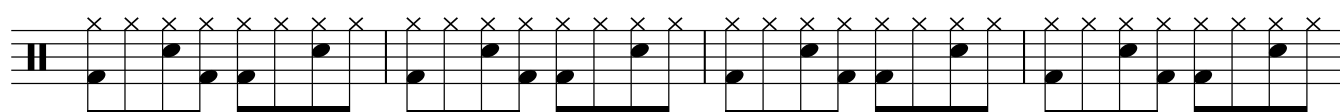

26

29

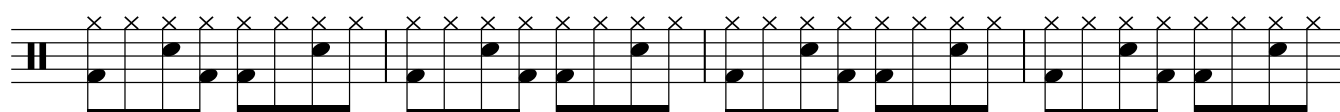

33

V.S.

37

41

**rit.** \_ \_ \_ \_ \_
