

## Aleluja

Jaka Jerina

Moderato (♩=90)

5

9

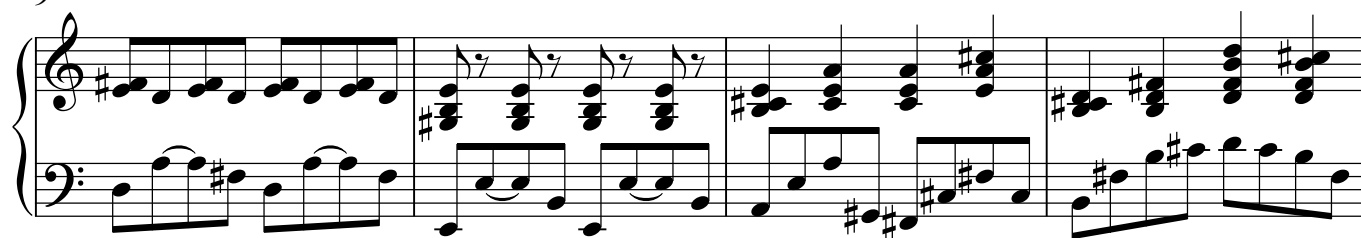

13

17

21

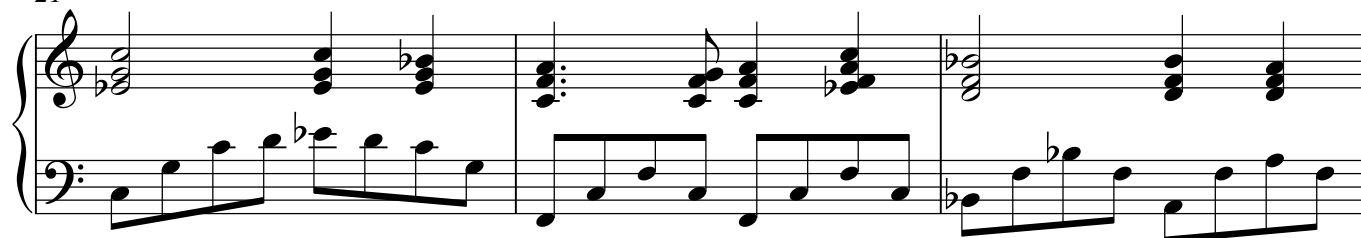

24
