Aleluja

Glas

F. Butazzo,
prev. Anamarija Jemec
arr. Viktorija Celarc

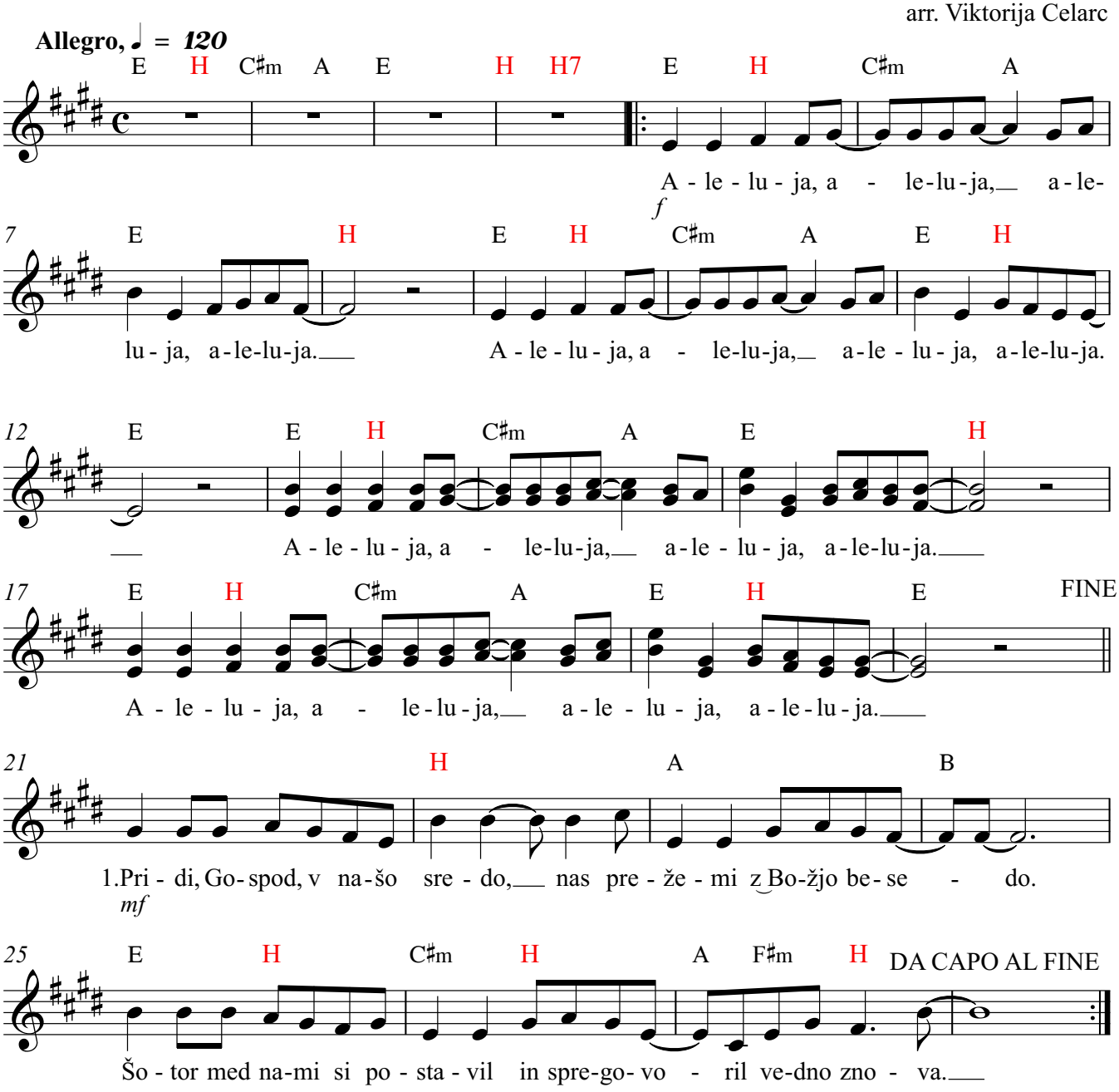

© Srečanje OtrPZ 2024