

Aleluja

F. Butazzo,
prev. Anamarija Jemec
arr. Viktorija Celarc

Allegro, ♩ = 120

E **H** C#m A E **H** **H7**

Glas

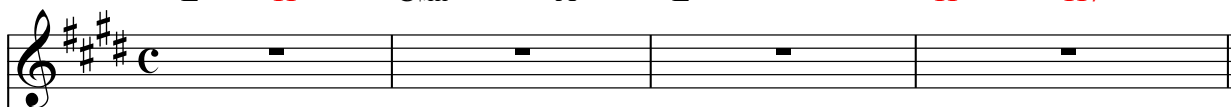

Flavta

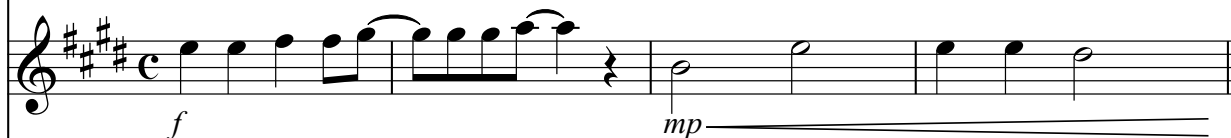

Violina

Violončelo

Bas Kitara

Klavir

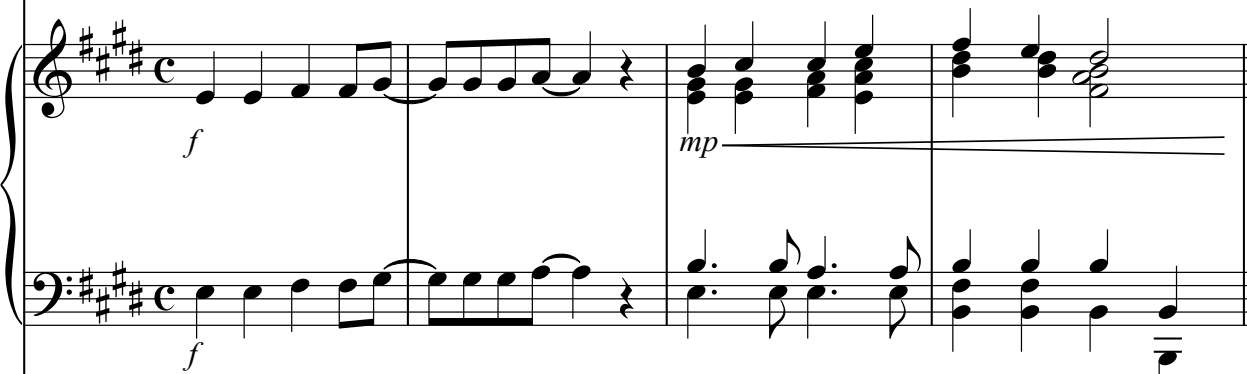

Allegro, ♩ = 120

mp

Boben

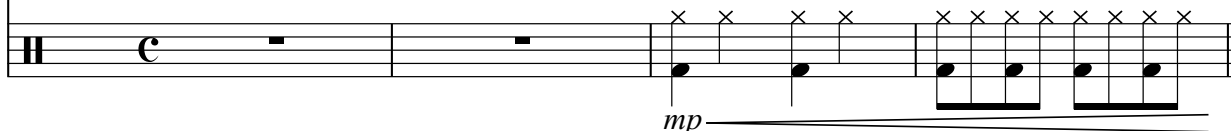

5 E H C#m A E H

f A - le - lu - ja, a - le-lu-ja, a-le - lu - ja, a-le-lu-ja.____

mf

mf

mf

mf

mf

mf

mf

9 E H C#m A E H E

A - le - lu - ja, a - le-lu-ja, a-le - lu - ja, a-le-lu-ja.____

The score is written for a vocal line and a piano accompaniment. The key signature is E major (three sharps: F#, C#, G#). The time signature is 4/4. The vocal line starts at measure 9 with the lyrics "A - le - lu - ja, a - le-lu-ja, a-le - lu - ja, a-le-lu-ja.____". The piano accompaniment consists of a right-hand melody and a left-hand bass line. The percussion part is a simple pattern of eighth notes marked with 'x'.

13 E H C#m A E H

A - le - lu - ja, a - le-lu-ja, a-le - lu - ja, a-le-lu-ja.____

The musical score is written for a hymn in E major, 4/4 time. It features a vocal melody with lyrics, a piano accompaniment, and a percussion line. The key signature is E major (three sharps: F#, C#, G#). The tempo is marked with a common time signature 'C'. The score is divided into measures by vertical bar lines. The vocal melody is written on a single staff with a treble clef. The piano accompaniment consists of two staves: a treble staff and a bass staff. The percussion line is written on a single staff with a double bar line and 'x' marks indicating the rhythm. The lyrics are written below the vocal melody.

17 E H C#m A E H E FINE

A - le - lu - ja, a - le-lu-ja, a-le - lu - ja, a-le-lu-ja.____

The musical score is written for a hymn in E major, 4/4 time. It features a vocal melody and piano accompaniment. The lyrics are 'A - le - lu - ja, a - le-lu-ja, a-le - lu - ja, a-le-lu-ja.' The piece ends with a 'FINE' marking. The key signature has three sharps (F#, C#, G#) and the time signature is 4/4. The vocal parts are written in treble clef, and the piano accompaniment is in grand staff (treble and bass clef). The percussion part is in a single staff with a double bar line and a 'C' time signature.

1. Pri - di, Go - spod, v na - šo sre - do, — nas pre - že - mi z Bo - žjo be - se - do.

mf

p

p

p

p

p

p

p

25 E H C#m H A F#m H DA CAPO AL FINE

